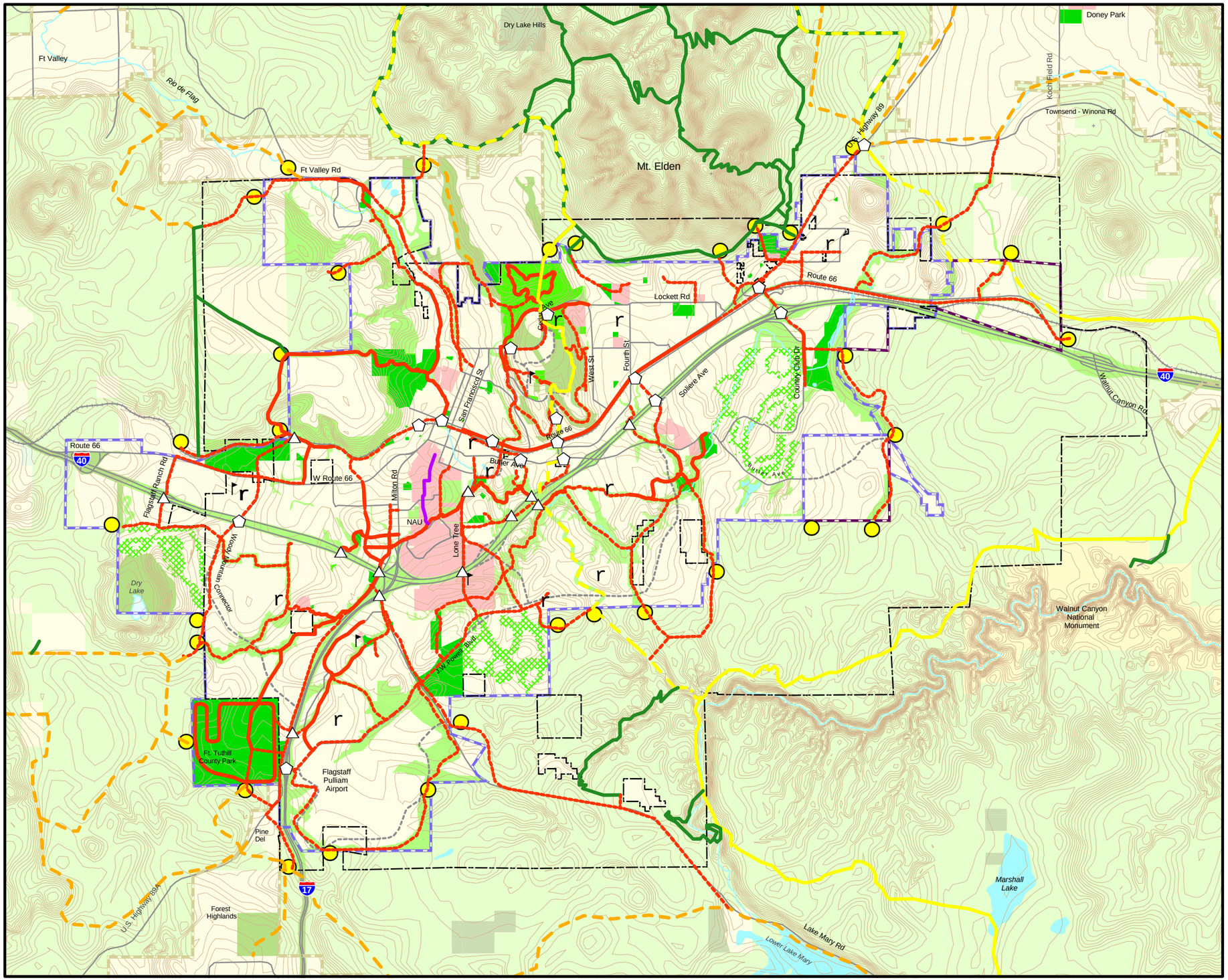

Flagstaff Area REGIONAL LAND USE AND TRANSPORTATION PLAN

Map 13: Circulation - Flagstaff Urban Trails System (FUTS) Plan

- Existing Flagstaff Urban Trail System (FUTS)
- Proposed FUTS
- Existing Northern Arizona University Trail
- Proposed OS&GW Linkage
- Existing Arizona Trail
- Proposed Arizona Trail
- Existing U.S. Forest Service Trail
- Existing U.S. Forest Service Trail/Proposed AZ Trail
- Existing Trail Grade Separation
- Proposed Trail Grade Separation or Upgrade of Existing
- Urban Open Space Management Area
- Rural Open Space Management Area
- Public Multiple Use Lands
- Existing & Proposed Development Area (includes Planning Reserve Areas)
- National Monument
- Rural / Agriculture
- Existing or Proposed Park Recreation Area
- Proposed Park, Recreation Area and/or Special Facility - Vicinity
- Existing or Proposed Golf Course
- Public Education Facility
- Proposed Education Facility - Vicinity
- Access Point to Public Lands
- Ephemeral River/Stream
- Existing Major Road
- Proposed Major Road
- Railroad
- Flagstaff City Limits
- Urban Growth Boundary (UGB) Stage 1
- UGB Stage 2
- Rural Growth Boundary (RGB)
- Contours - 10 meter intervals (32.8 feet)

0.5 0 0.5 1 1.5 Miles

N

FMPO

Sources: City of Flagstaff Planning Division
Coconino County Community Development Department

May 1, 2003