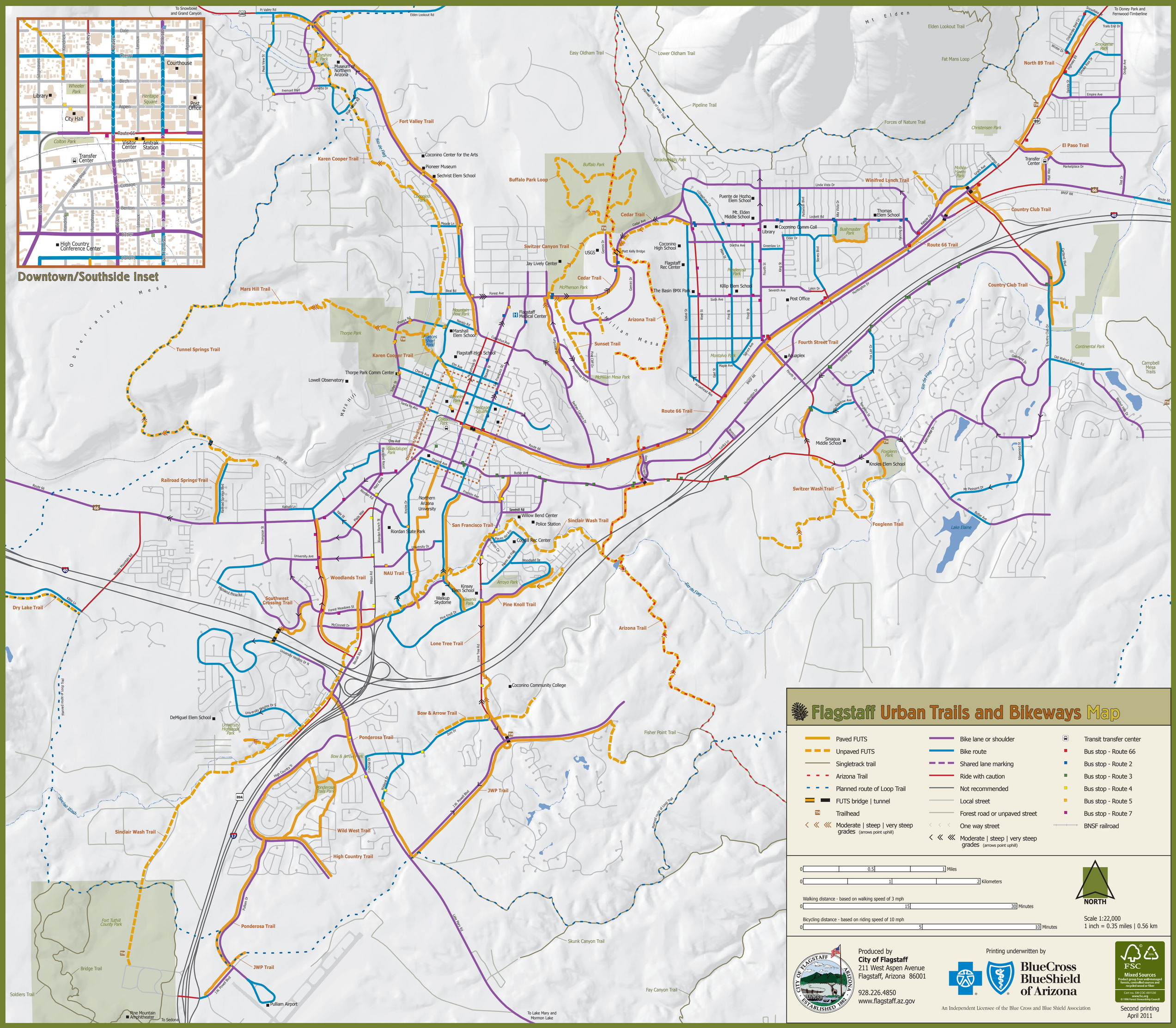
Downtown/Southside Inset
Flagstaff Urban Trails and Bikeways Map
Paved FUTS
Unpaved FUTS
Singletrack trail
Arizona Trail
Planned route of Loop Trail
FUTS bridge | tunnel
Trailhead
Moderate | steep | very steep grades (arrows point uphill)
Bike lane or shoulder
Bike route
Shared lane marking
Ride with caution
Not recommended
Local street
Forest road or unpaved street
One way street
Moderate | steep | very steep grades (arrows point uphill)
Transit transfer center
Bus stop - Route 66
Bus stop - Route 2
Bus stop - Route 3
Bus stop - Route 4
Bus stop - Route 5
Bus stop - Route 7
BNSF railroad
0 0.5 1 Miles
0 1 2 Kilometers
Walking distance - based on walking speed of 3 mph
0 15 30 Minutes
Bicycling distance - based on riding speed of 10 mph
0 5 10 Minutes
NORTH
Scale 1:22,000
1 inch = 0.35 miles | 0.56 km
Fort Valley Trail
Karen Cooper Trail
Buffalo Park Loop
Cedar Trail
Switzer Canyon Trail
Mars Hill Trail
Tunnel Springs Trail
Arizona Trail
Sunset Trail
Route 66 Trail
Fourth Street Trail
Winifred Lynch Trail
Country Club Trail
El Paso Trail
North 89 Trail
Railroad Springs Trail
Switzer Wash Trail
Foxglenn Trail
San Francisco Trail
Sinclair Wash Trail
Woodlands Trail
NAU Trail
Southwest Crossing Trail
Pine Knoll Trail
Lone Tree Trail
Dry Lake Trail
Bow & Arrow Trail
Ponderosa Trail
JWP Trail
Wild West Trail
High Country Trail
Fisher Point Trail
Skunk Canyon Trail
Fay Canyon Trail
Coconino Community College
Northern Arizona University
Flagstaff Medical Center
Coconino Center for the Arts
Pioneer Museum
Museum of Northern Arizona
Thorpe Park Comm Center
Lowell Observatory
Riordan State Park
Pulliam Airport
Fort Tuthill County Park
Lake Elaine
Continental Park
Campbell Mesa Trails
Mt Elden
Observatory Mesa
Mars Hill
McMillan Mesa
Rio de Flag
Sinclair Wash
Produced by
City of Flagstaff
211 West Aspen Avenue
Flagstaff, Arizona 86001
928.226.4850
www.flagstaff.az.gov
Printing underwritten by
BlueCross BlueShield of Arizona
An Independent Licensee of the Blue Cross and Blue Shield Association
FSC Mixed Sources
Second printing
April 2011