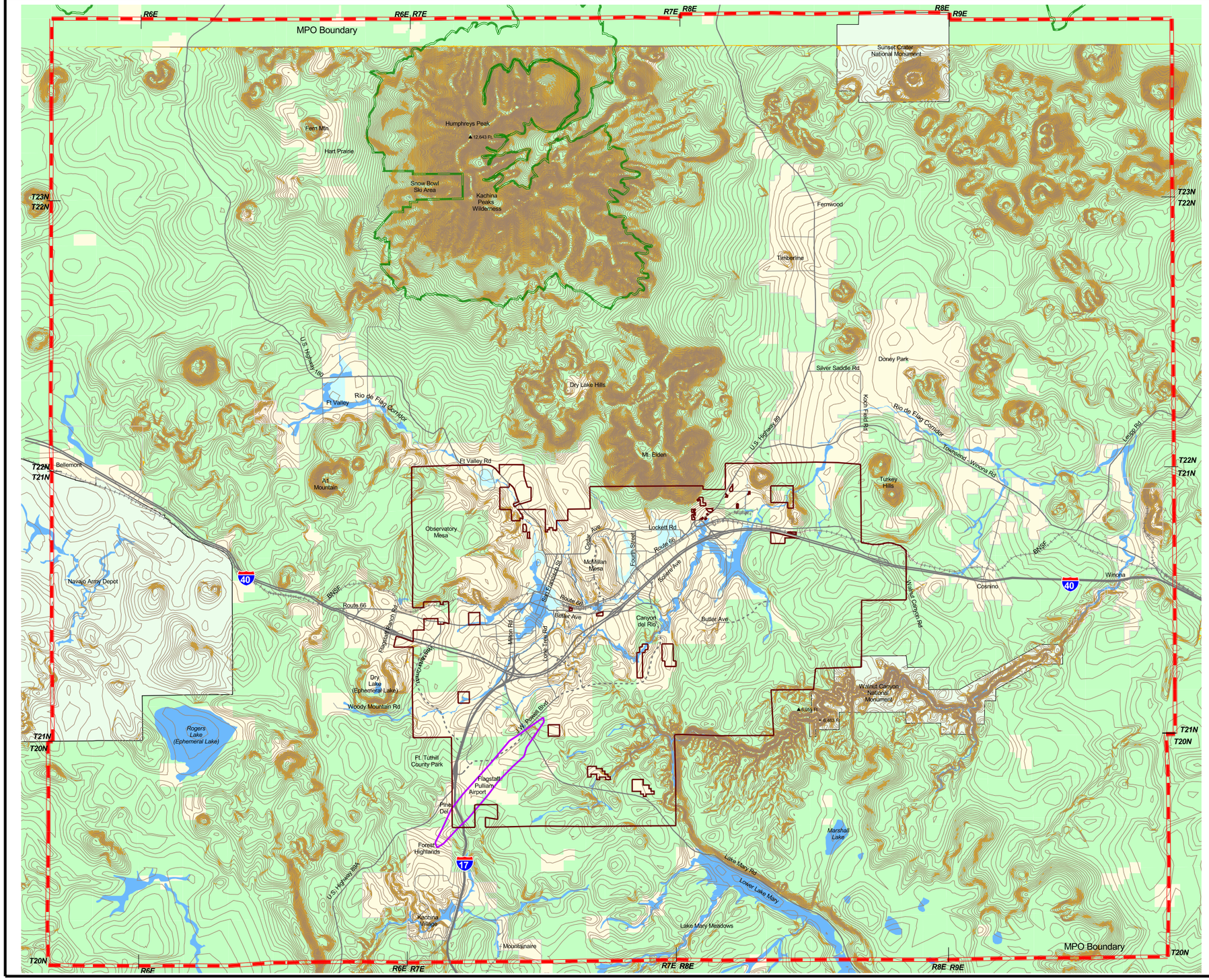

Flagstaff Area
REGIONAL LAND USE AND TRANSPORTATION PLAN

Map III-1: Regional Physical Influences

- Slope 25% or Greater
- 100 Year Floodplain
- 500 Year Floodplain
- Public Lands (USFS and State Trust)
- Private and Other Lands
- National Monuments and Navajo Army Depot
- Kachina Peaks Wilderness Boundary
- Contours (10 meter intervals)
- Airport - 60 LDN Noise Contour
- Flagstaff City Limits
- MPO Boundary
- Existing Major Roads
- Future Major Roads
- Railroad

N

1 0 1 2 3 Miles

November 3, 1999

Sources: City of Flagstaff Planning Division
Coconino County Community Development Department

prepared by
BALLOFFET & Associates, Inc.