

CompStat Report

FLAGSTAFF POLICE DEPARTMENT
June 2021



ad honorem

Part One Crime Summary June 2021

CRIME TYPE						YTD		%	CLEARED	% CLEARED	
	Feb	Mar	Apr	May	June	2021	2020	Change	2021	2021	2020
HOMICIDE*	0	0	0	2	0	2	3	-33%	2	100%	100%
SEX OFFENSES	5	1	8	10	2	35	47	-26%	13	39%	52%
SEX ASSAULTS	3	1	2	3	2	17	18	-6%	10	67%	32%
ROBBERY*	5	2	0	6	4	21	28	-25%	3	18%	32%
AGG ASSAULT*	10	4	9	11	13	55	92	-40%	33	79%	13%
BURGLARY	7	3	3	12	6	40	53	-25%	11	32%	45%
LARC THEFT	96	114	111	120	153	688	939	-27%	180	34%	39%
GTA	6	4	9	6	5	38	34	12%	16	48%	68%
VIOLENT*	20	7	17	29	19	113	170	-34%	51	54%	68%
PROPERTY	110	121	123	138	165	768	1026	-25%	191	32%	38%
GRAND TOTAL	130	128	140	167	184	881	1196	-26%	242	35%	43%
ARSON	1	0	0	0	1	2	3	-33%	0	0%	50%

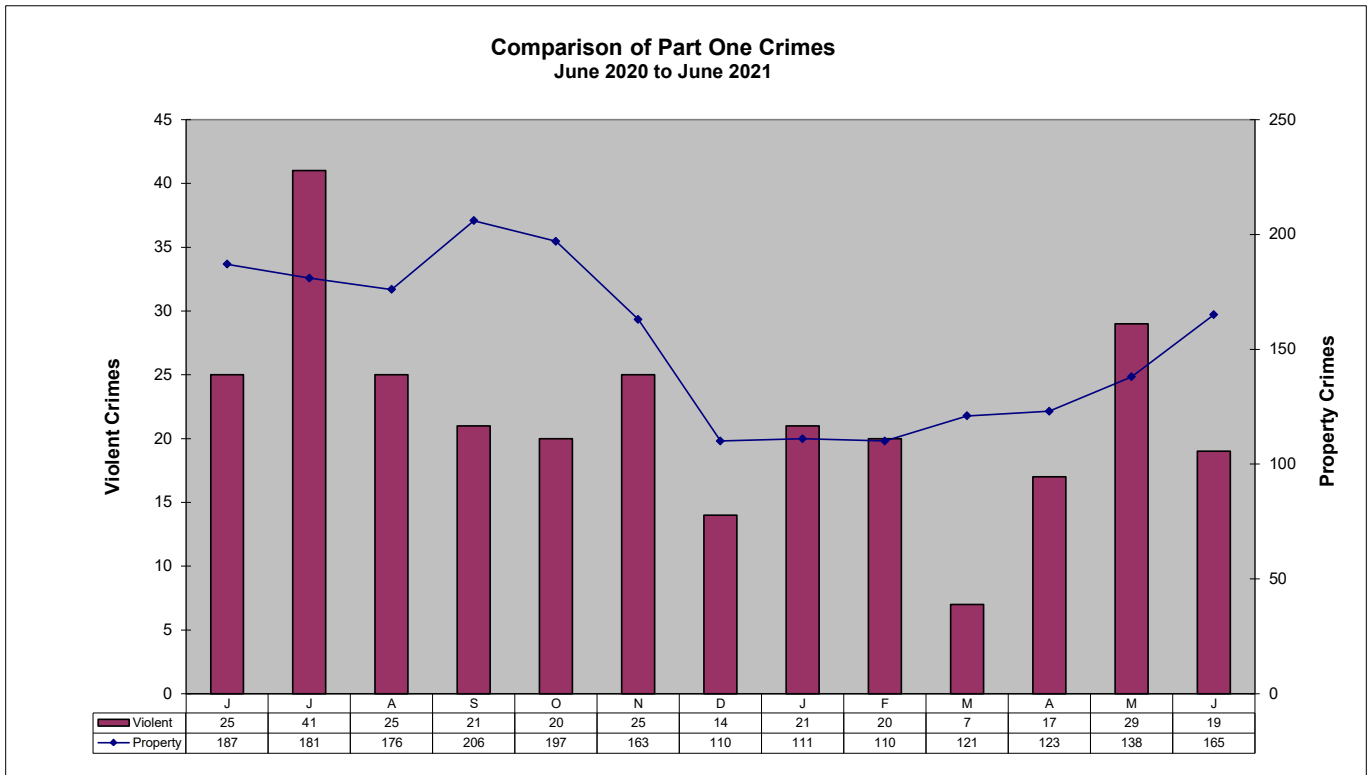

Patrol Activity / Goals

June 2021

ACTIVITY TYPE	Feb	Mar	Apr	May	June	YTD 2021	YTD 2020	% Change
Robberies	5	2	-	6	4	21	28	-25%
Total Burglaries	7	3	3	12	6	40	53	-25%
Res Burglaries	4	1	3	5	3	21	29	-28%
Comm Burglaries	3	2	-	7	3	19	24	-21%
Auto Burglaries	11	11	13	11	9	60	83	-28%
Shoplifting	31	36	38	44	42	231	428	-46%
Citations/Warnings	1,186	1,292	909	946	678	6,335	5,356	18%
DUI Arrests	44	59	54	48	41	294	216	36%
Collisions	174	189	201	187	203	1,213	994	22%

NOTE: In addition to the 41 DUI arrests, 4 are pending blood results.

Thirteen Month Comparison of all Burglaries
June 2020 to June 2021

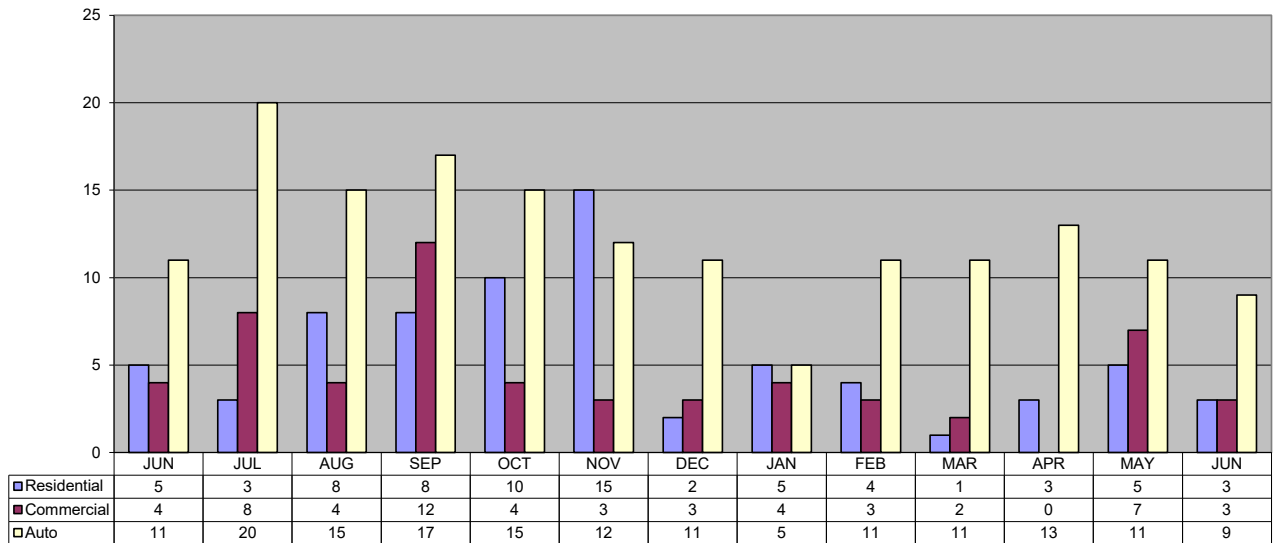

Thirteen Month Comparison of Thefts and Burglaries
June 2020 to June 2021

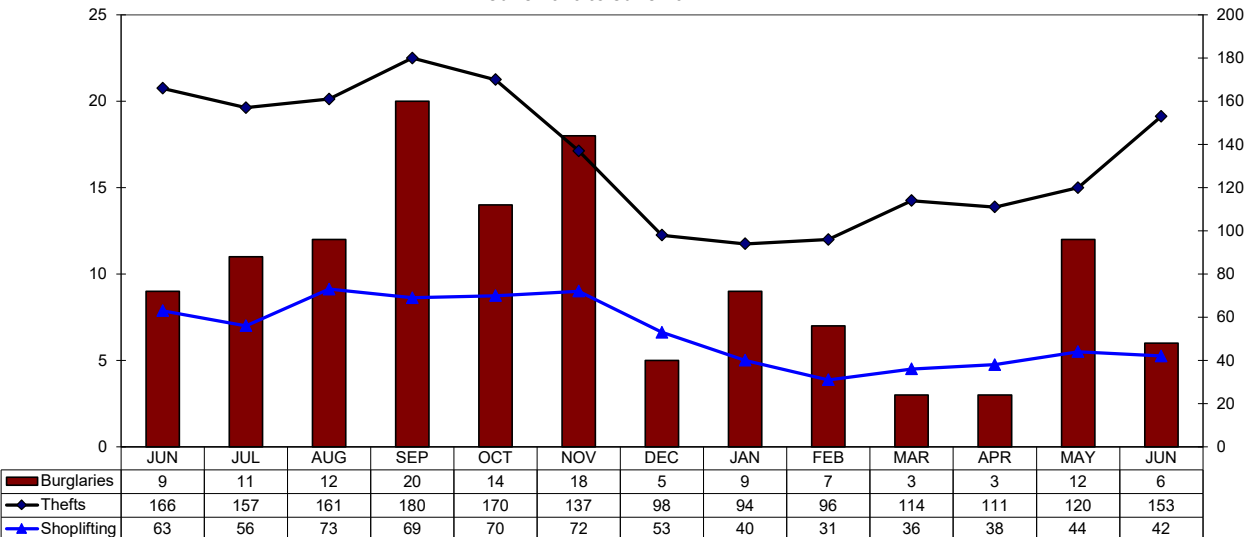

TRAFFIC DATA

June 2021

ACTIVITY TYPE	Feb	Mar	Apr	May	June	YTD 2021	YTD 2020	% Change
	Non-Injury Collisions	148	162	181	158	164	1,052	883
Injury Collisions	25	26	20	27	38	156	111	41%
Fatal Collisions	1	1	0	2	1	5	0	500%
Private Property Collisions	54	47	63	59	76	368	329	12%
DUI Related Collisions	5	6	9	7	4	39	44	-11%
DUI (Total)	44	59	54	48	41	294	216	36%
DUI (Alcohol)	40	54	47	46	40	271	0	
DUI (Drugs)	4	5	7	2	1	23	0	
Traffic Citations	401	451	309	331	259	2,171	2,113	3%
Warnings	785	841	600	615	419	4,164	2,939	42%
Parking Citations	90	33	10	4	11	268	510	-47%
All Traffic Stops	1,512	1,595	1,181	1,245	877	7,990	5,334	50%
Traffic Stops-No Enfor	98	144	106	109	139	735	499	47%
30-Day Impounds	12	27	16	13	9	97	60	62%

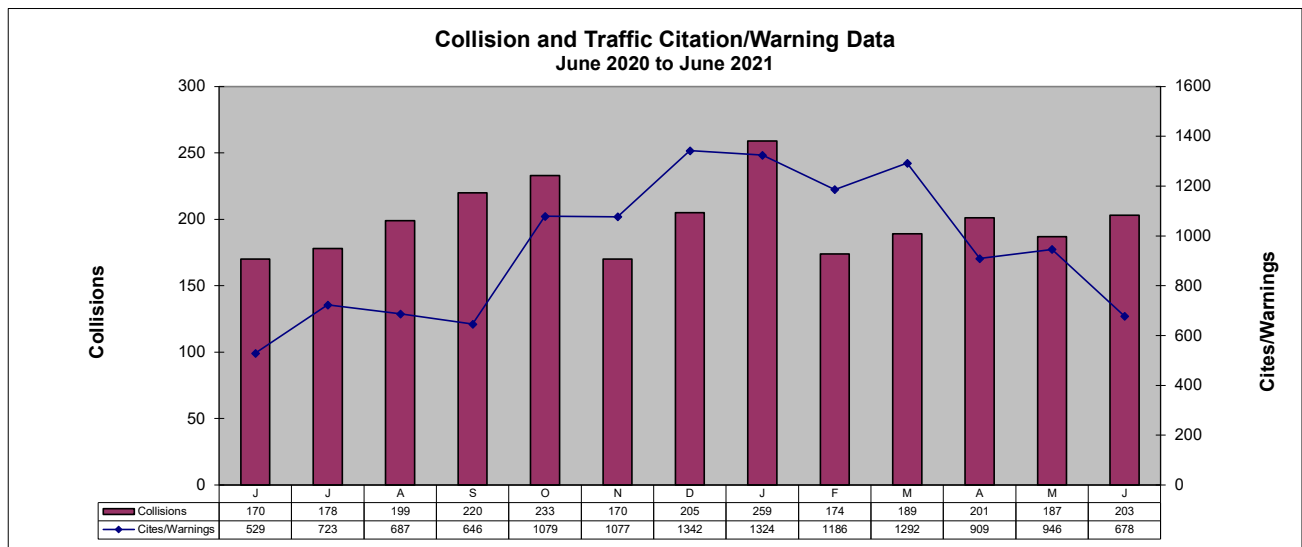
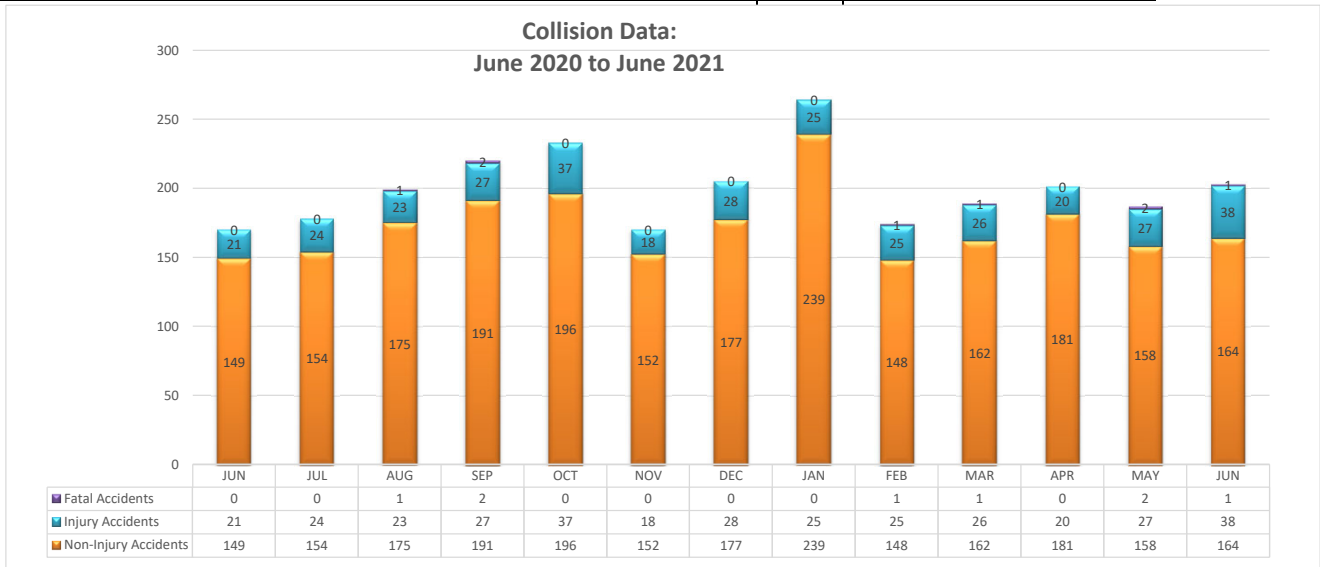

Shoplifting 5-Year Comparison

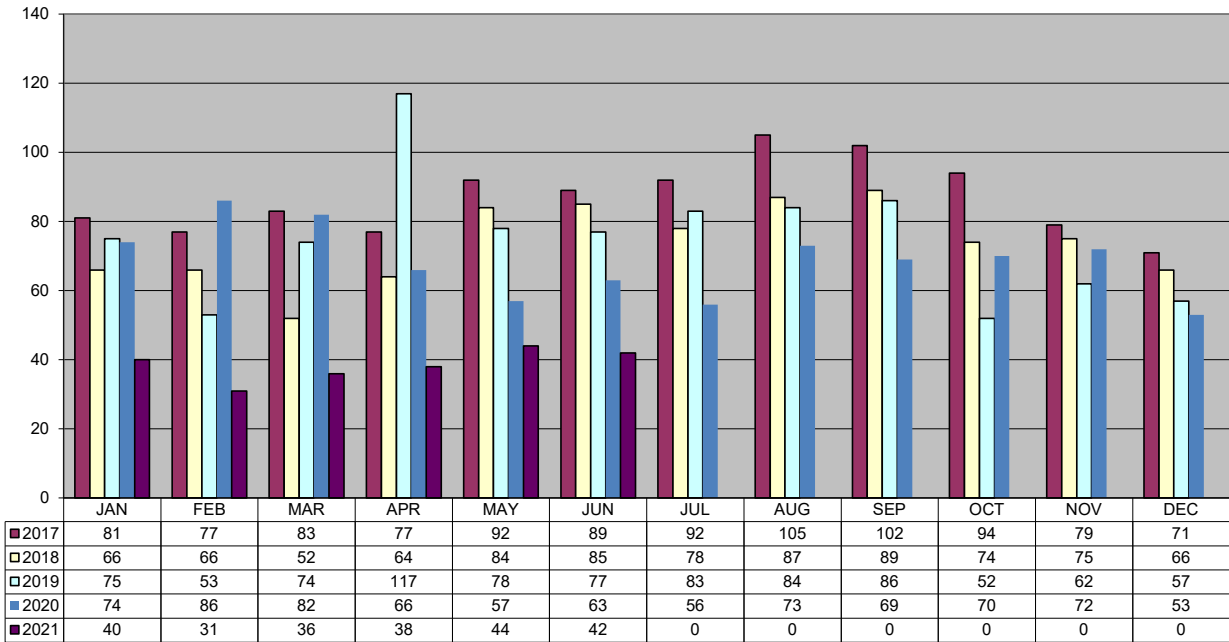

Police Calls for Service - 12 Month Trend June 2021

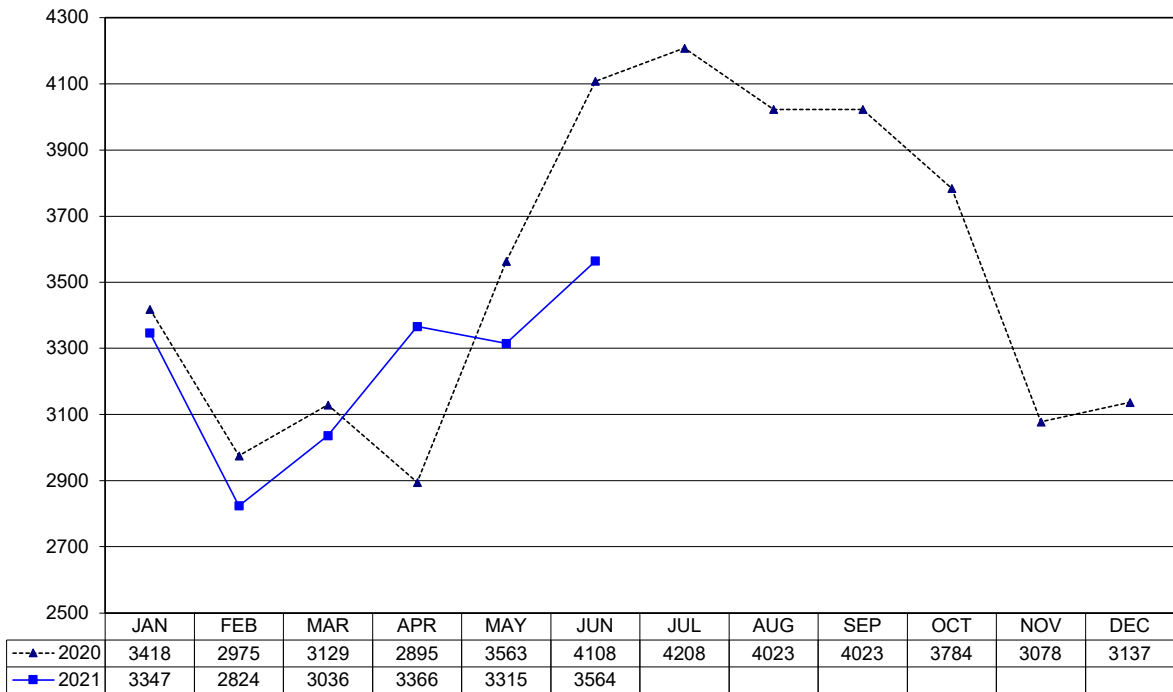

**Percent of Police Calls Held 20 and 60 Minutes
June 2020 to June 2021**

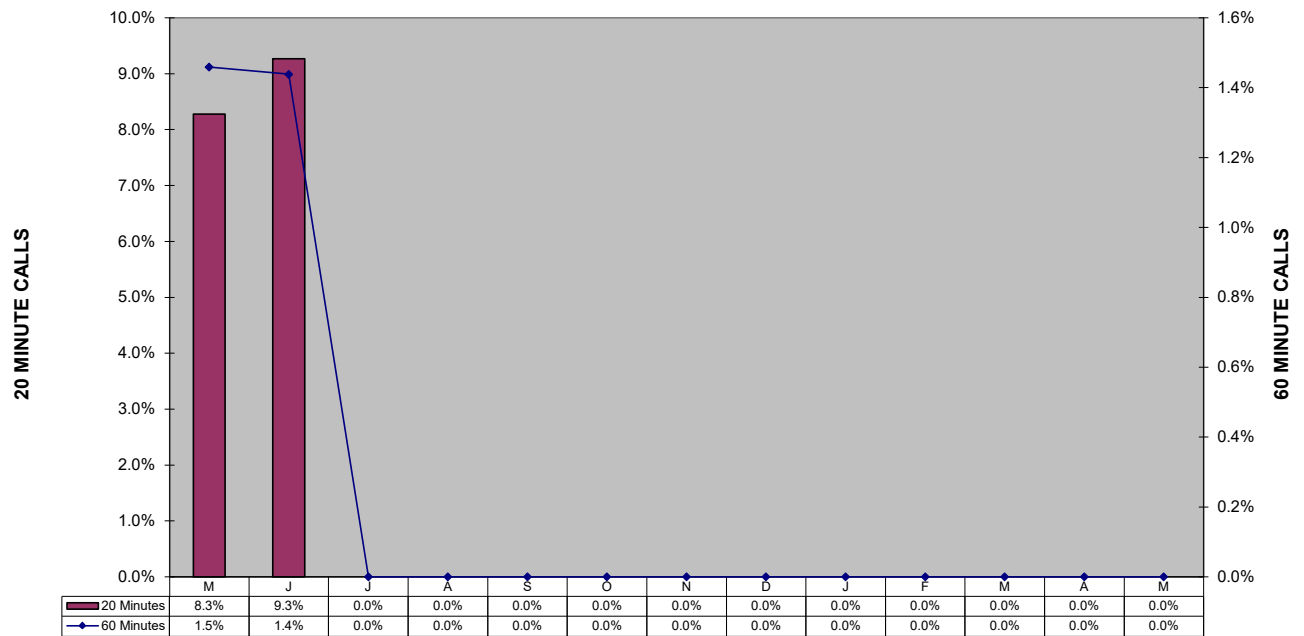

This section intentionally left blank.

20 and 60 Minute Calls Held by Time of Day (This custom report is being configured)

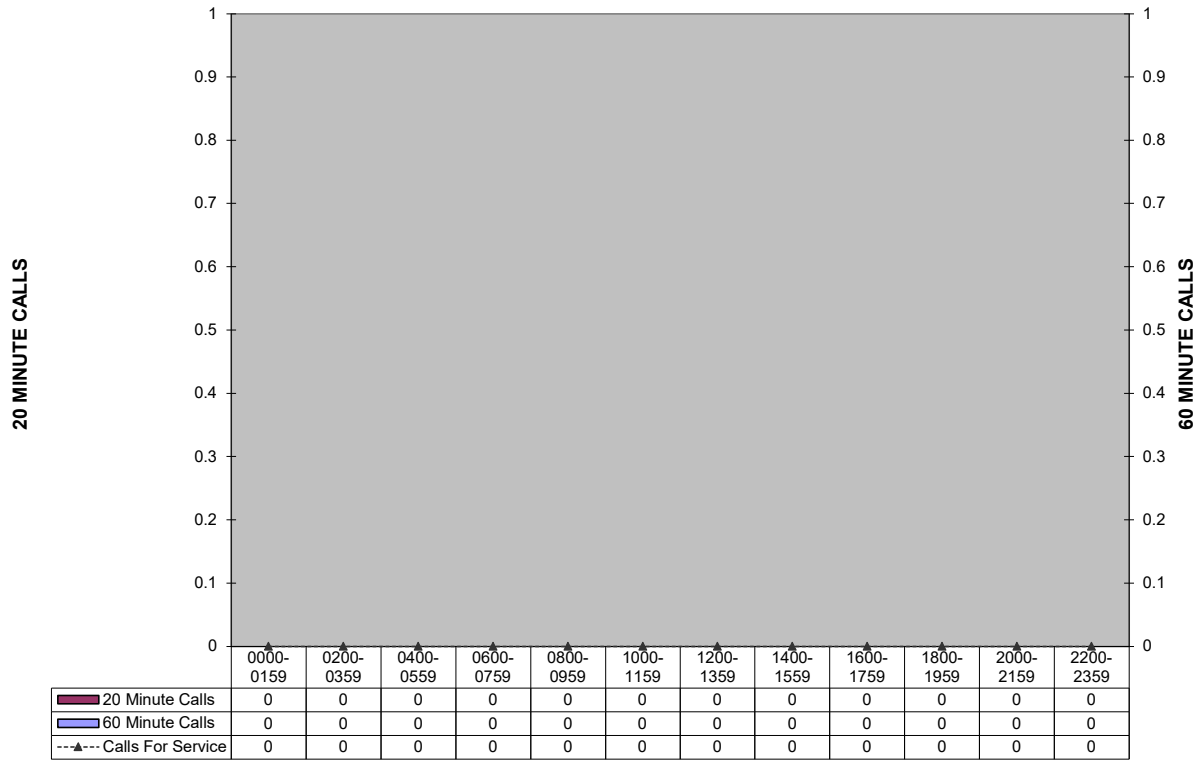

20 and 60 Minute Calls Holding by Day of Week (This custom report is being configured)

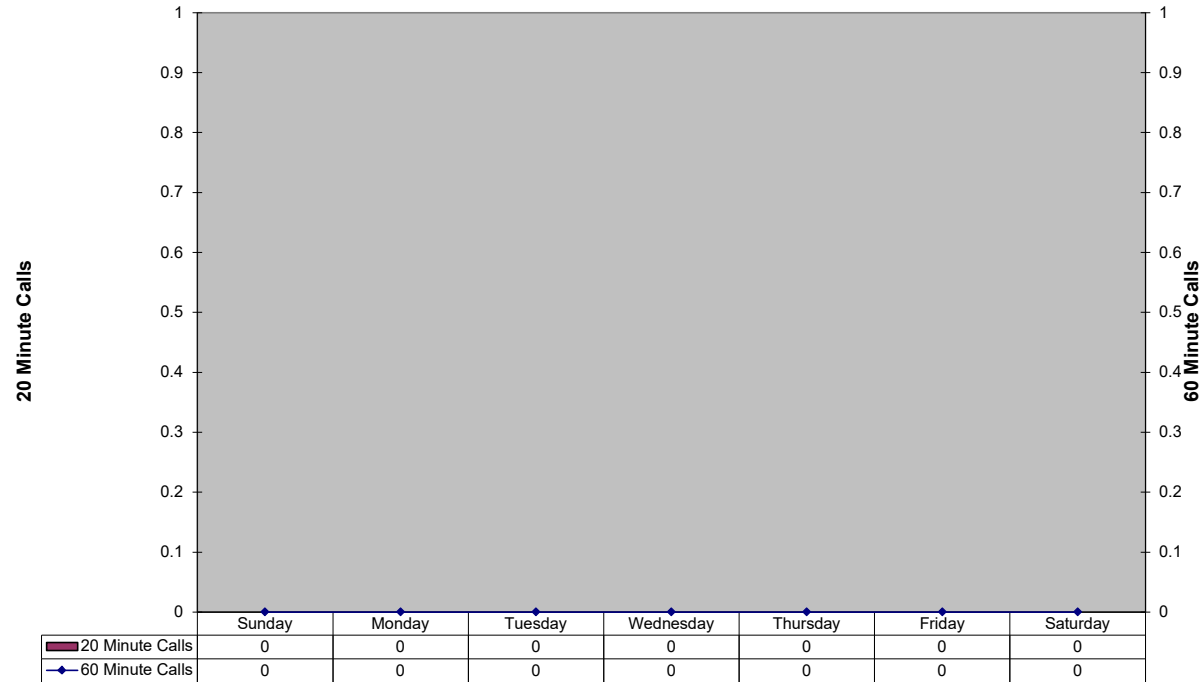

In an effort to be more transparent, we have started presenting arrest and victimization rates year to date. These statistics are currently being impacted by trends related to the Covid -19 pandemic. Flagstaff has seen less visitation and tourism, and a reduction in our college student population. This has positively manifested itself in reduced criminality and arrests in some areas. Our community is one of only a few that has provided additional housing options for homeless populations. This has drawn more homeless individuals to Flagstaff. Unfortunately, we continue to see Native American members of our homeless population over-represented in both arrest and victimization data. Many of these arrests are on those who are not City residents, and many of these arrests are of repeat offenders.

June 2021 Year To Date: Felony Incidents- Victims by Race

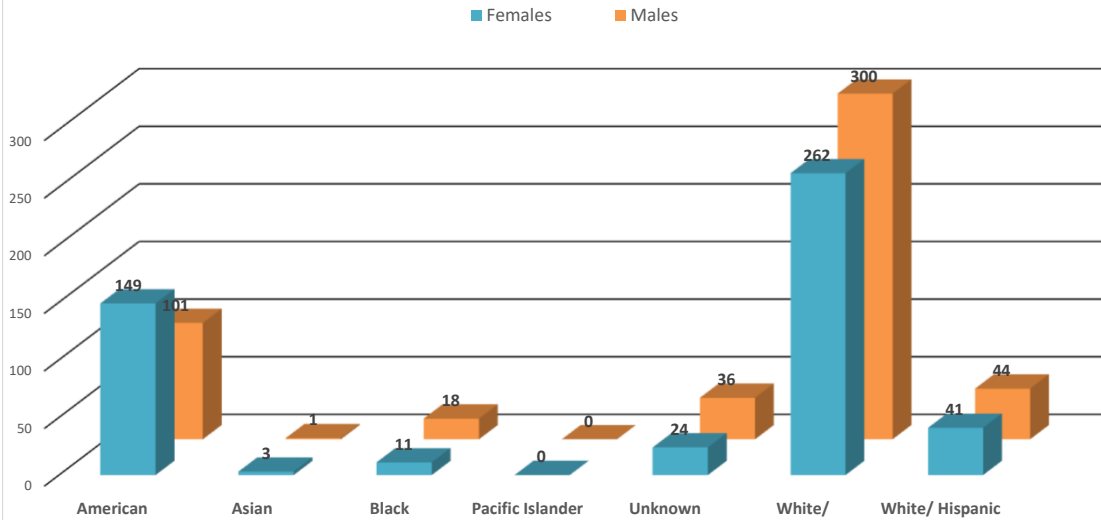

*This data is representative of a single, victim by race/ethnicity, in a single incident only. There may be multiple victims of the same race/ethnicity within that incident, but that data is not captured or displayed above.

**If there are multiple victims within the same incident, that have a different race/ethnicity, those differing races/ethnicities are identified and displayed above.

***If the same individual has been the victim of different incidents, that data is captured and displayed above.

June 2021 Year To Date: Felony Arrests by Race

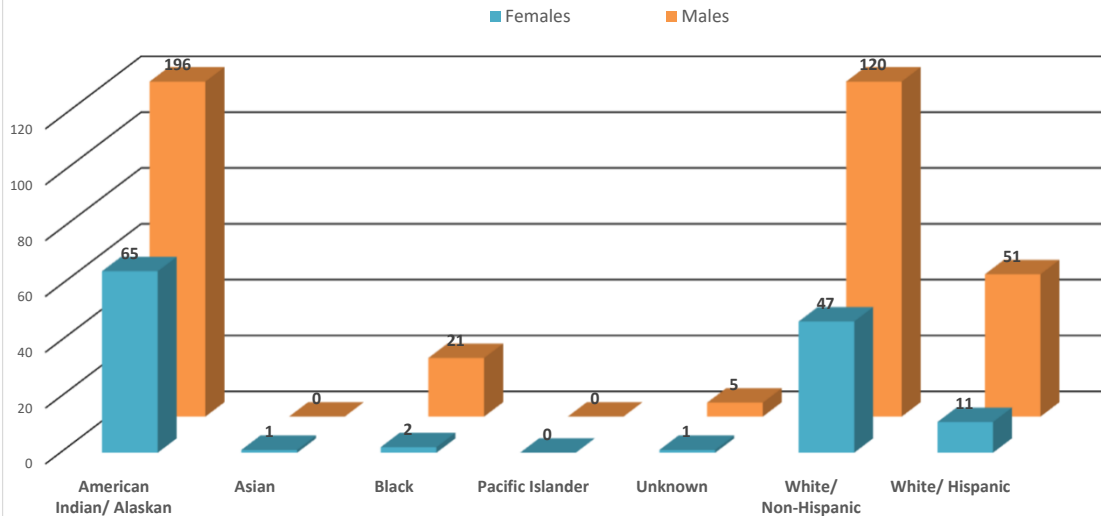

*This data is representative of a single, individual arrest by incident only; these numbers do not reflect the total number of charges from a single incident.

**There may be individuals who have been arrested for different incidents; if the same person is arrested for a different incident (generally different time/date/location), that information is captured and displayed on the above chart.

In an effort to be more transparent, we have started presenting arrest and victimization rates year to date. These statistics are currently being impacted by trends related to the Covid -19 pandemic. Flagstaff has seen less visitation and tourism, and a reduction in our college student population. This has positively manifested itself in reduced criminality and arrests in some areas. Our community is one of only a few that has provided additional housing options for homeless populations. This has drawn more homeless individuals to Flagstaff. Unfortunately, we continue to see Native American members of our homeless population over-represented in both arrest and victimization data. Many of these arrests are on those who are not City residents, and

many of these arrests are of repeat offenders.

In an effort to be more transparent, we have started presenting arrest and victimization rates year to date. These statistics are currently being impacted by trends related to the Covid -19 pandemic. Flagstaff has seen less visitation and tourism, and a reduction in our college student population. This has positively manifested itself in reduced criminality and arrests in some areas. Our community is one of only a few that has provided additional housing options for homeless populations. This has drawn more homeless individuals to Flagstaff. Unfortunately, we continue to see Native American members of our homeless population over-represented in both arrest and victimization data. Many of these arrests are on those who are not City residents, and many of these arrests are of repeat offenders.

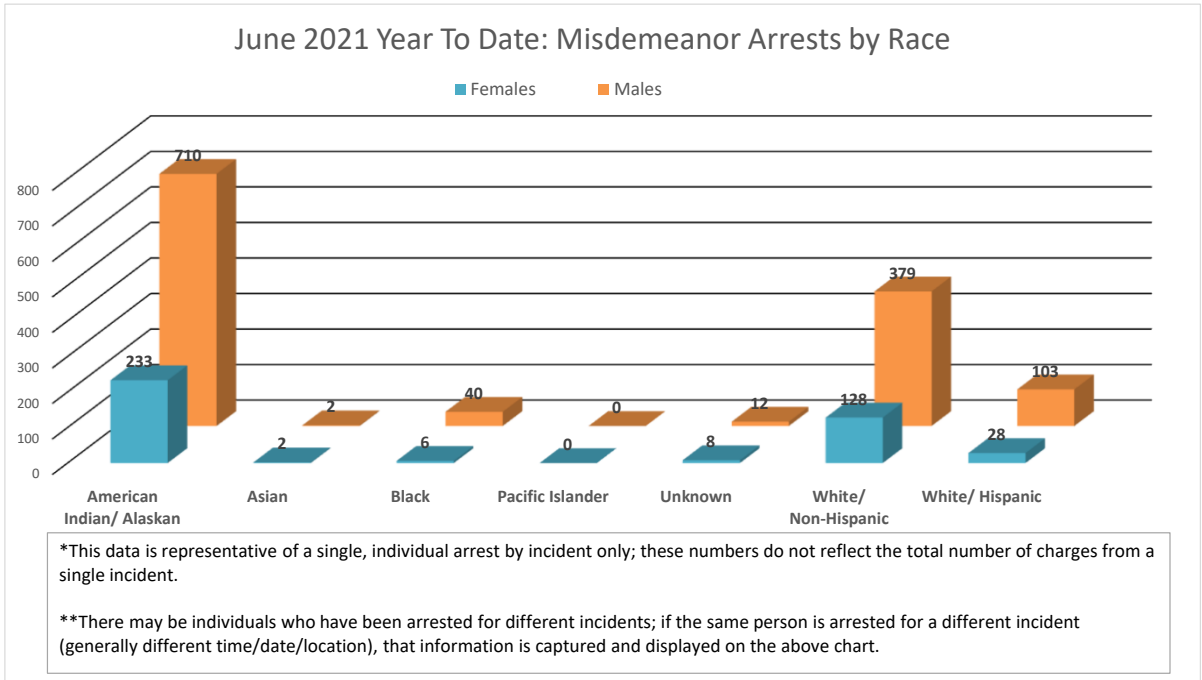
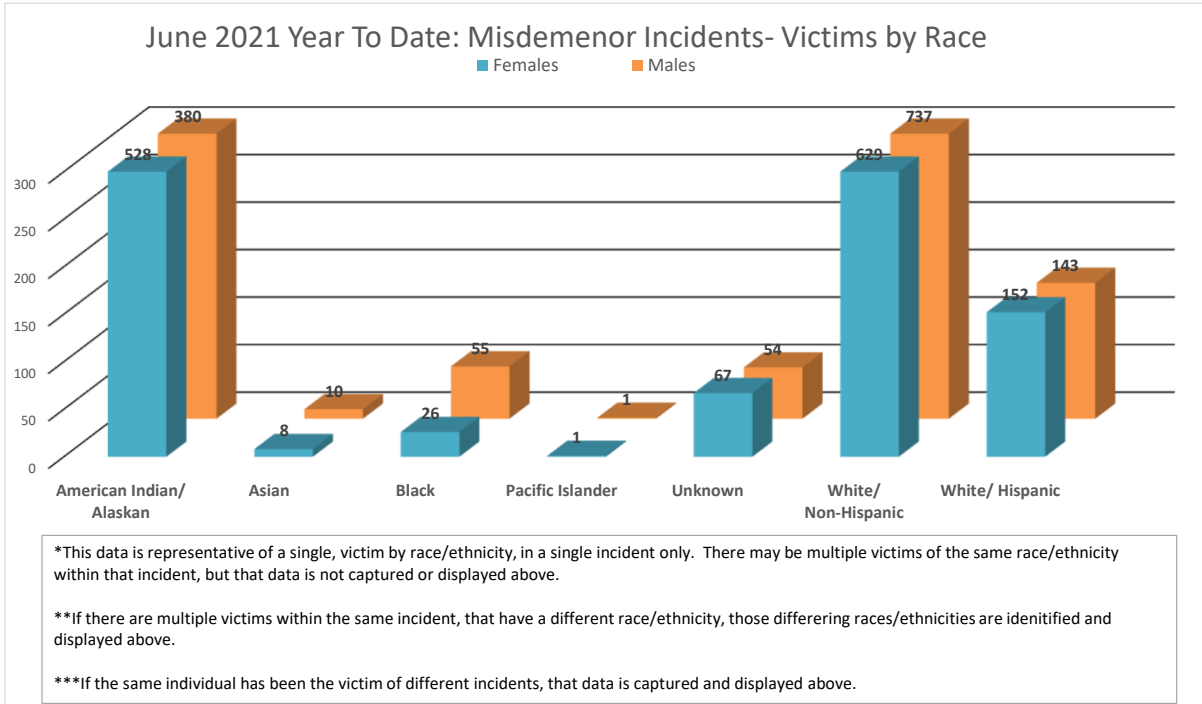



FLAGSTAFF POLICE DEPARTMENT MONTHLY REPORT
June 2021

	June	Y.T.D. 2021	Y.T.D. 2020	% CHANGE
CALLS FOR SERVICE (TOTAL)	6943	37660	36898	2.1%
1. Police	3564	19452	19595	-0.7%
2. Sheriff	1757	8906	8187	8.8%
3. City Fire	1294	7712	7494	2.9%
4. Rural Fire	303	1475	1476	-0.1%
5. Forest Service	17	91	135	-32.6%
6. US NPS	8	24	11	
REPORTS TAKEN (TOTAL)	1413	8212	8897	-7.7%
1. Misdemeanor	635	3555	4314	-17.6%
2. Felony	200	1326	1421	-6.7%
3. Incident	153	3331	3162	5.3%
Accident	19	1213	994	22.0%
Incident - no report	165	11240	10698	5.1%
Short Form Reports	184	131	202	-35.1%
Violent Crimes	19	113	170	-33.5%
Property Crimes	165	768	1026	-25.1%
ARRESTS (TOTAL)	364	2226	2962	-24.8%
1. Misdemeanor arrests	265	1705	2387	-28.6%
2. Felony Arrests	99	521	575	-9.4%
In-Custody Bookings	268	1722	2047	-15.9%
Juvenile Arrests	3	19	36	-47.2%
Juvenile Referrals	11	40	55	-27.3%
Warrant Arrests	34	147	325	-54.8%
TRAFFIC ACCIDENTS (TOTAL)				
Includes Private Property	203	1213	994	22.0%
1. Non-Injury Accidents	164	1052	883	19.1%
2. Injury Accidents	38	156	111	40.5%
3. Fatal Accidents	1	5	0	200.0%
Private Property Accidents	76	368	329	11.9%
DUI Related Accidents	4	39	44	-11.4%
CITATIONS ISSUED (TOTAL)	409	3685	4658	-20.9%
1. Traffic	259	2171	2113	2.7%
D.U.I.'s	41	294	216	36.1%
2. Criminal (Non-Traffic)	150	1514	2545	-40.5%
WARNING & REPAIR ORDERS	419	4164	3243	28.4%
FIELD I.D. CARDS	664	4221	4688	-10.0%
PI CONTACTS	214	1329	1381	-3.8%
DETECTIVES				
1. Cases Assigned	260	1540	1755	-12.3%
2. Cases Cleared	130	878	1057	-16.9%
3. Clearance Rate	50%	57.0%	60.2%	-3.2%
DOMESTIC VIOLENCE				
1. Incidents Reported	146	874	907	-3.6%
a. Misdemeanor	121	741	767	-3.4%
b. Felony	25	133	140	-5.0%
2. Arrests	52	314	373	-15.8%

Shaded areas indicate YTD adjustments



FLAGSTAFF POLICE DEPARTMENT MONTHLY REPORT
June 2021

	JUNE	Y.T.D. 2021	Y.T.D. 2020	% CHANGE
COMMUNITY RELATIONS & TRAINING				
1. Public Speaking Presentations Includes Media Releases	58	521	730	-28.6%
2. Training - Total Hours	1422	7267.5	10553	-31.1%
Academy	304	1808	3088	-41.5%
Field Training	352	2315.5	4704	-50.8%
Advance Officer Training	766	3144	2761	13.9%
3. Volunteer Hours	37.25	947.5	416.5	127.5%
4. Community Support Mtg.	82	338	155	118.1%
ANIMAL CONTROL (PATROL)				
1. Impounds	39	152	146	4.1%
2. Citations	3	7	13	-46.2%
PATROL HOURS IN FIELD	9827	60861	65088	-6.5%

PERSONNEL	Field Operations	Support Services		
1. Authorized Strength	119	57		
2. Actual Strength	103	47		
3. Resignations or Terminations	1	2		
4. New Hires	1	2		

This section intentionally left blank.